



2 ZIMMER WOHNUNG, SALZBURG

912L Twin and Lounge with Roof Terrace

Object number: 912L

[View and rent online](#)

shared flat, own room in an ideal city location. Located between Mirabell and the main train station, but only 15 minutes to the old town. All important institutions and schools are easily accessible on foot or by O-bus.

Period	15/01/ - 15/02/2025
Number of persons	2
Total incl. VAT.	€ 1.503,49
Security deposit	€ 1.100,00



Living space

25m²



Maximum occupancy

2 Persons



Shared Accommodation [?]

1 Shared bathroom 1 Living-Sleepingroom



9. floor

Elevator available



Check-in

14:00 - 18:00 Clock



Check-out

06:00 - 10:00 Clock

Sleeping options

Living and sleeping



2x Single bed

Descripton of accommodation

The cosy room is fully furnished with its own small roof terrace. (smoking)

A lounge sofa and TV make it really cozy. There is a desk for working.

The central location offers the best infrastructure. Actually, everything is within walking distance. With the bus lines 1,2,23 you reach the city center directly. also to the airport or the trade fair are reached within 10-20 minutes.

The train station and all major institutes and schools are within walking distance.

Furthermore, the S-Bahn and intercity buses offer the opportunity to reach the surrounding region quickly. vienna is only 2,5 hours away by fast train.

The Salzach river cycle paths lead directly into the city and the countryside.

Shops and restaurants are at your hand in the immediate vicinity.

For sport enthusiasts (cyclists, skaters, joggers and swimmers) the area is ideal.

The kitchen and lounge is the community center of our shared apartments, where everyone meets and talks, cooks, eats, watches TV or drinks coffee / tea on the common terrace.

Equipment features



Basic equipment

- Terrace
 - TV
 - Community dryer
 - Towels
 - Iron & ironing board
 - Internet/Wifi
 - Community washing machine
 - Bedclothes
 - Toilet at the corridor
 - Hairdryer
-



First supply

- Toilet paper
-



Kitchen

- Shared kitchen
- Glasses/Tableware
- Microwave
- Cooking utensils
- Coffee machine

Informations

- Suitable for construction workers
- Smoking not allowed
- Desk/Workplace
- Regular cleaning at extra cost
- Not suitable for children
- Short-term parking zone subject to a charge
- Pets forbidden

Picture gallery

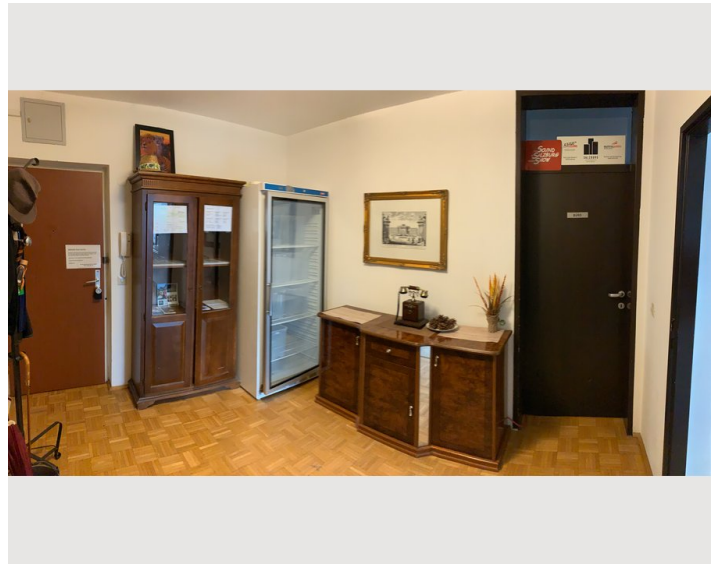

Location

